

078313

RECEIVED
LARAMIE COUNTY
CHEYENNE, WY.

CERTIFIED LAND CORNER RECORDATION '90 NOV 30 AM 11 57

DESCRIPTION OF CORNER EVIDENCE FOUND, AND ORIGINAL RECORD (If known)

Found mound of rocks on face of ridge.

Original record - Set sandstone 18"x12"x8" on face of ridge.

DESCRIPTION OF MONUMENT AND ACCESSORIES ESTABLISHED TO PERPETUATE THE ORIGINAL LOCATION OF THIS CORNER:

Set 5/8" x 18" rebar with aluminum cap stamped in center of mound of rocks.

12 7
+ LS 601
13 18

Measured ties to nearby fence and corner post.

SKETCH, WITH COURSE AND DISTANCE TO ADJACENT CORNER IF DETERMINED IN THIS SURVEY. (May Sketch or Paste Reproduction on Reverse Side.)

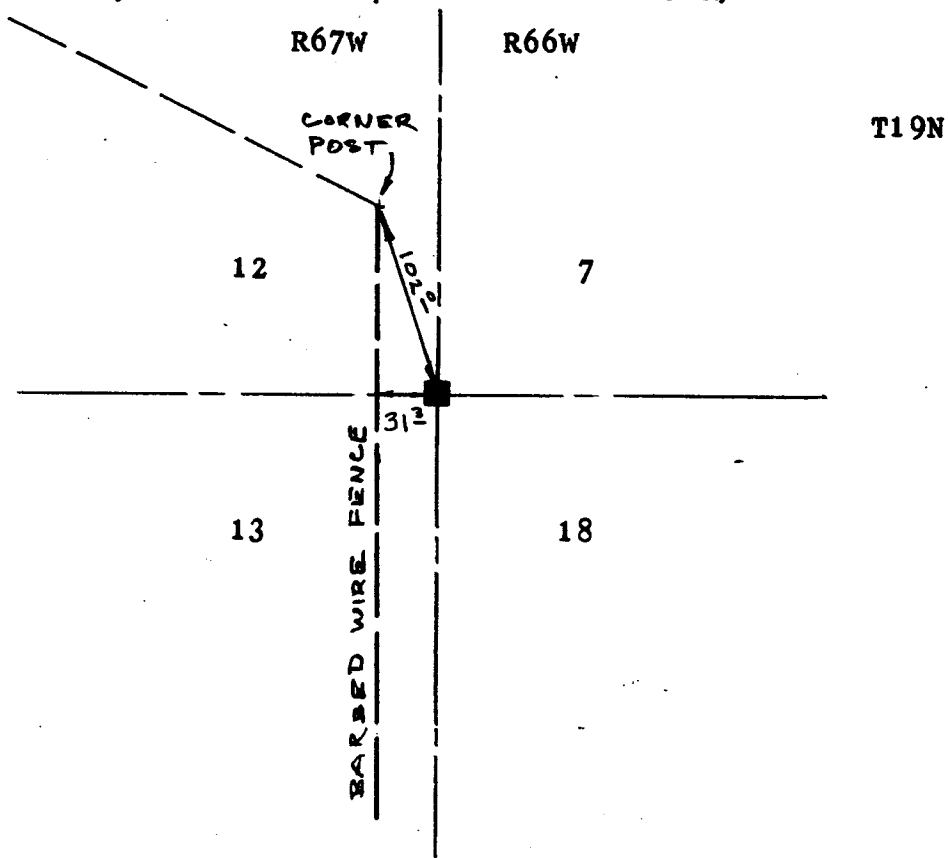

I, James E. Greer certify that I have carefully performed or reviewed the work done on the diagrammed corner as reported on this recordation form and approve the same.

James E. Greer
Signature of Surveyor

LS 601
Registration No.

STATE OF WYOMING,
Office of Clerk and Recorder,
County of Laramie

This "corner record" was filed for record on the _____ day of _____, 19____, was noted on the cross-index plat and is assigned page No. _____, in book No. _____

Janet C. Whitehead
County Official

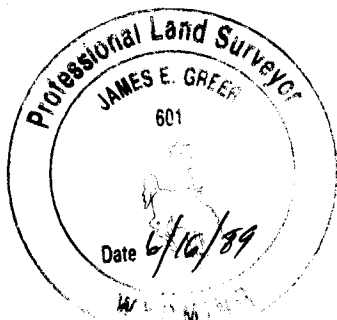

Cross Index No.	J-25	T. 19N	R. 67W	Mer. 6th
	J-1	T. 19N	R. 66W	Mer. 6th
		T. _____	R. _____	Mer. _____
		T. _____	R. _____	Mer. _____
		T. _____	R. _____	Mer. _____
		T. _____	R. _____	Mer. _____
		T. _____	R. _____	Mer. _____